

# Cluster 1 Boundaries: Round 3

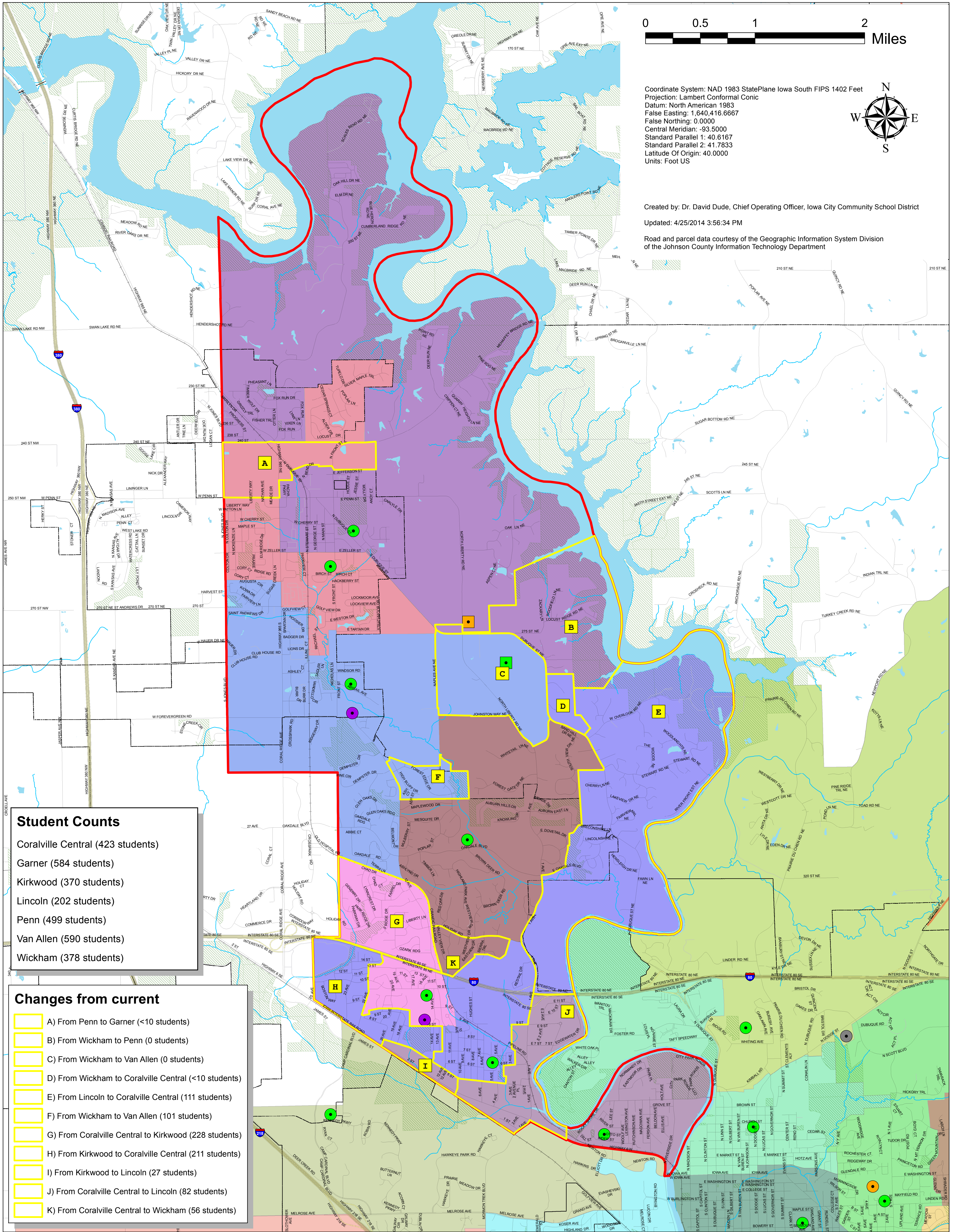

Coordinate System: NAD 1983 StatePlane Iowa South FIPS 1402 Feet  
 Projection: Lambert Conformal Conic  
 Datum: North American 1983  
 False Easting: 1,640,416.6667  
 False Northing: 0.0000  
 Central Meridian: -93.5000  
 Standard Parallel 1: 40.6167  
 Standard Parallel 2: 41.7833  
 Latitude Of Origin: 40.0000  
 Units: Foot US

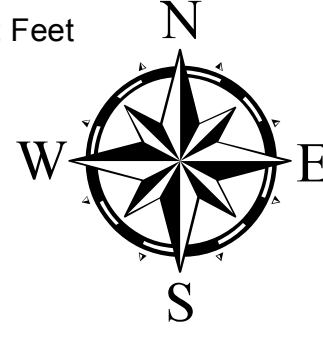

Created by: Dr. David Dude, Chief Operating Officer, Iowa City Community School District  
 Updated: 4/25/2014 3:56:34 PM

Road and parcel data courtesy of the Geographic Information System Division of the Johnson County Information Technology Department

**Student Counts**

- Coralville Central (423 students)
- Garner (584 students)
- Kirkwood (370 students)
- Lincoln (202 students)
- Penn (499 students)
- Van Allen (590 students)
- Wickham (378 students)

**Changes from current**

- A) From Penn to Garner (<10 students)
- B) From Wickham to Penn (0 students)
- C) From Wickham to Van Allen (0 students)
- D) From Wickham to Coralville Central (<10 students)
- E) From Lincoln to Coralville Central (111 students)
- F) From Wickham to Van Allen (101 students)
- G) From Coralville Central to Kirkwood (228 students)
- H) From Kirkwood to Coralville Central (211 students)
- I) From Kirkwood to Lincoln (27 students)
- J) From Coralville Central to Lincoln (82 students)
- K) From Coralville Central to Wickham (56 students)

**School Boundaries**

Cluster 1 Boundary

**Facilities**

- Elementary (Green circle)
- New Elementary (Green square)
- Junior High (Purple circle)
- High School (Orange circle)
- New High School (Orange square)
- Alternative (Pink circle)
- Other (Grey circle)

