

Cluster 1 Boundaries: Round 2

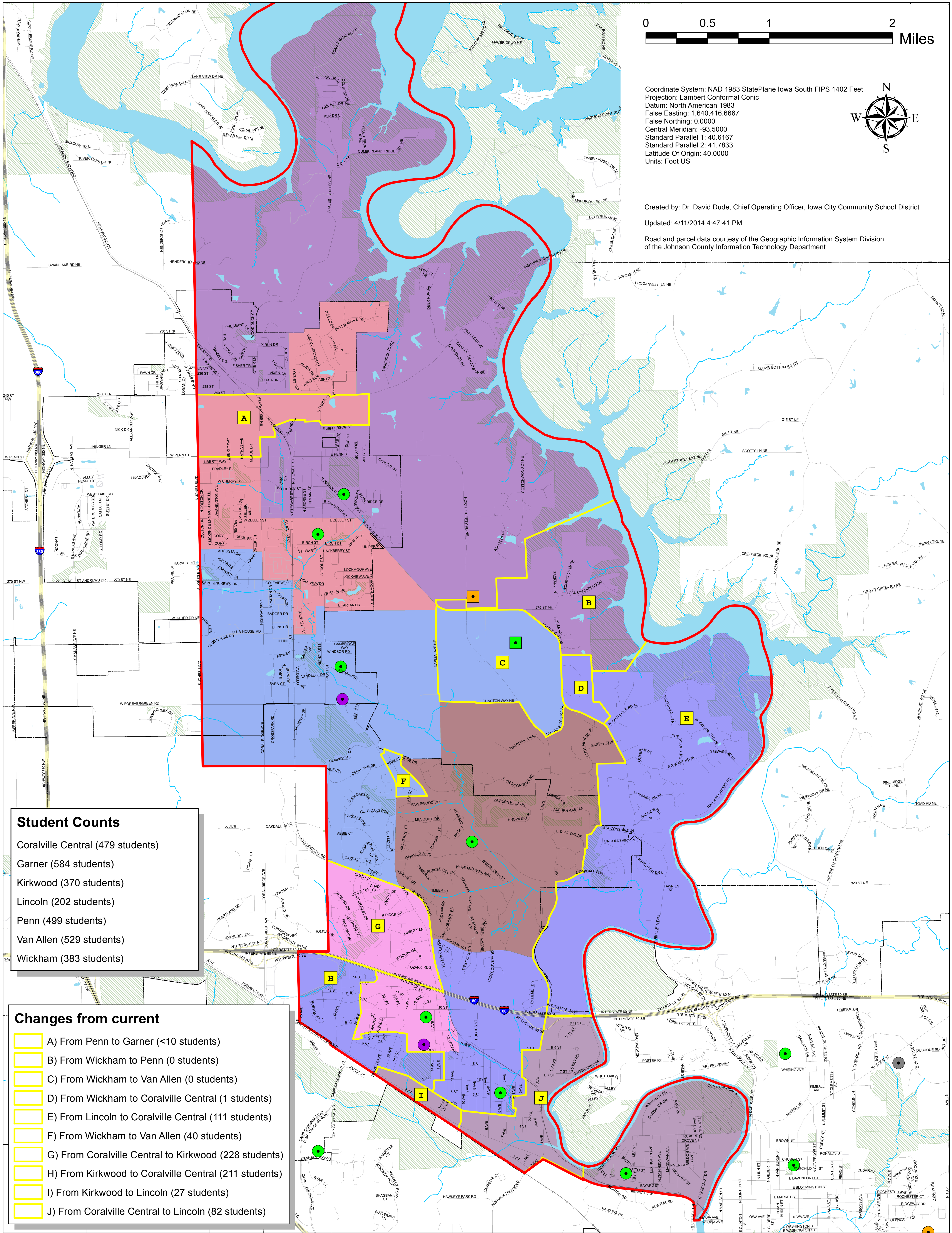

Coordinate System: NAD 1983 StatePlane Iowa South FIPS 1402 Feet
 Projection: Lambert Conformal Conic
 Datum: North American 1983
 False Easting: 1,640,416.6667
 False Northing: 0.0000
 Central Meridian: -93.5000
 Standard Parallel 1: 40.6167
 Standard Parallel 2: 41.7833
 Latitude Of Origin: 40.0000
 Units: Foot US

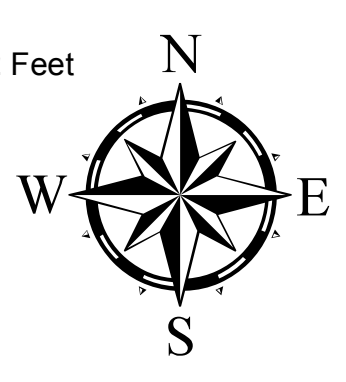

Created by: Dr. David Dude, Chief Operating Officer, Iowa City Community School District
 Updated: 4/11/2014 4:47:41 PM
 Road and parcel data courtesy of the Geographic Information System Division of the Johnson County Information Technology Department

Student Counts

Coralville Central	(479 students)
Garner	(584 students)
Kirkwood	(370 students)
Lincoln	(202 students)
Penn	(499 students)
Van Allen	(529 students)
Wickham	(383 students)

Changes from current

A)	From Penn to Garner (<10 students)
B)	From Wickham to Penn (0 students)
C)	From Wickham to Van Allen (0 students)
D)	From Wickham to Coralville Central (1 students)
E)	From Lincoln to Coralville Central (111 students)
F)	From Wickham to Van Allen (40 students)
G)	From Coralville Central to Kirkwood (228 students)
H)	From Kirkwood to Coralville Central (211 students)
I)	From Kirkwood to Lincoln (27 students)
J)	From Coralville Central to Lincoln (82 students)

School Boundaries

	CORALVILLE CENTRAL		PENN		Cluster 1 Boundary
	GARNER		VAN ALLEN		
	KIRKWOOD		WICKHAM		
	LINCOLN				

Facilities

	Elementary		Junior High		New High School
	New Elementary		High School		Alternative
			Other		

